



# SEND Newsletter

## Inclusion Team

**Every child can learn; just not in the same way!**



**Miss Zelve**  
**Assistant SENDCo**



**Mrs Brown**  
**Inclusion lead**

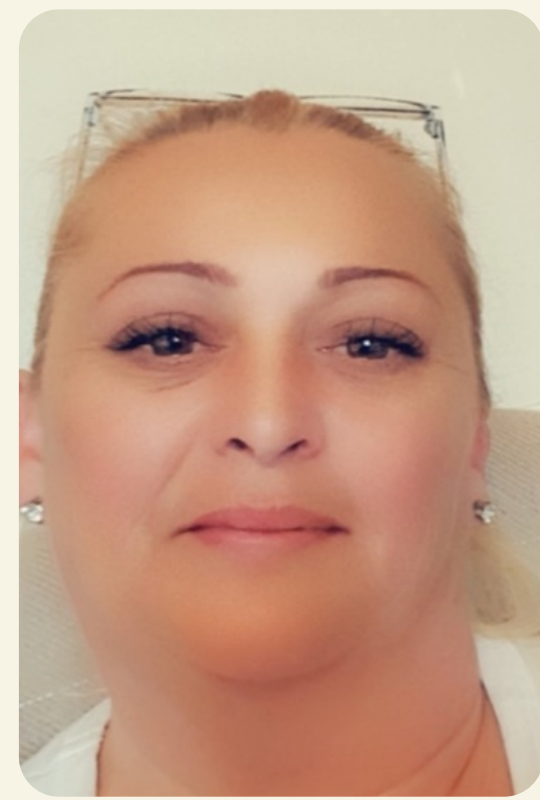

**Mrs Kelly**  
**Learning Mentor**

The wellbeing of our children is important to us.  
Children have access to the Wellbeing Box and we have our own amazing Wellbeing room for our children and staff. Feel free to come and have a look! Our Yellow room is also used for reading and interventions.

### Wellbeing room



### Yellow room

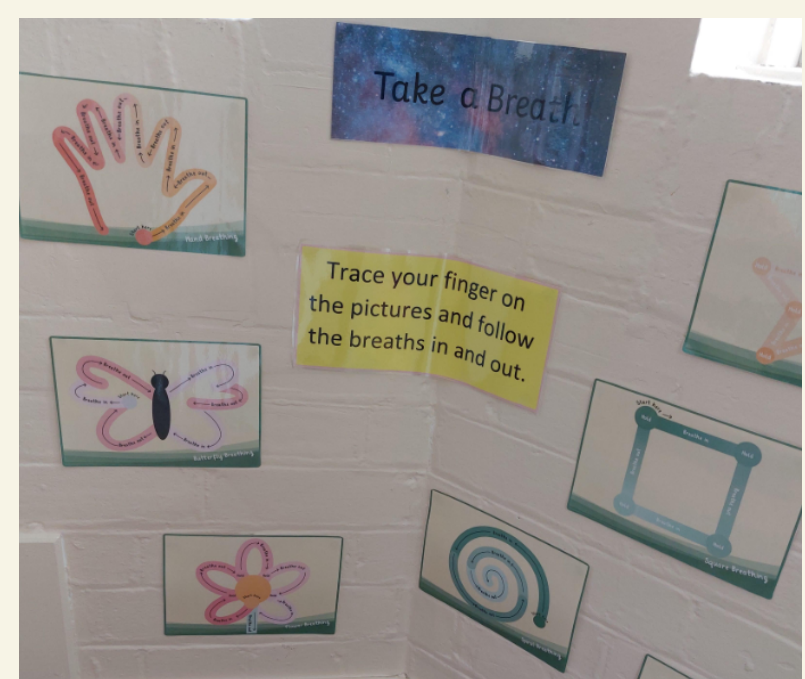





At Stillness Junior School, our vision is to ensure that all children are provided with opportunities to reach their full potential, regardless of their needs. We aim to work collaboratively to meet the needs of all learners.

Quality first teaching and a differentiated curriculum are the first step in responding to pupils who have or may have *SEND*. Teachers must be able to demonstrate a high degree of expertise in order to support and teaching of pupils with a broad range of needs. Efficient and fluent use of teaching strategies should be tailored to support individual pupils.

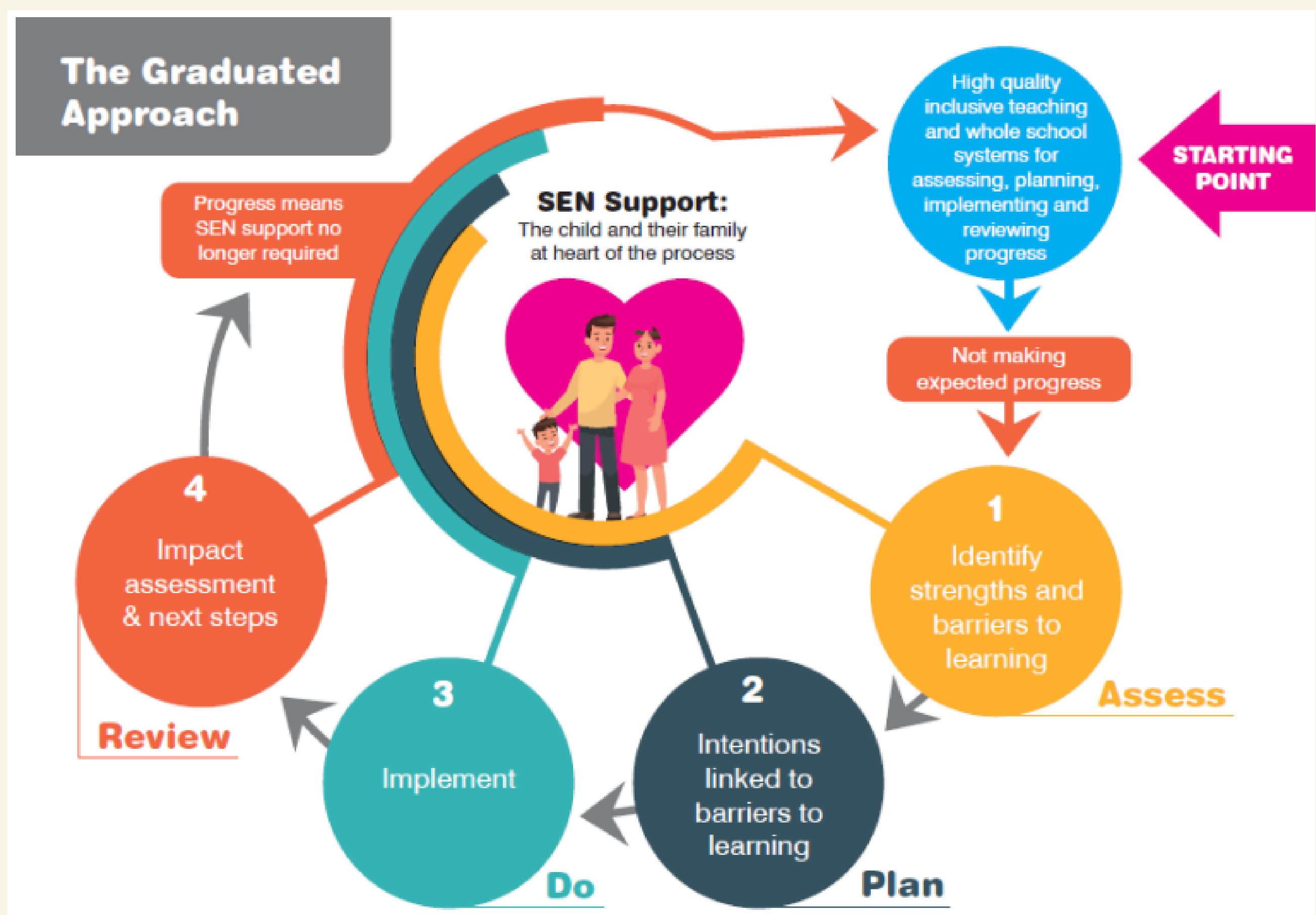

Visit the school website for our *SEND* policy and school information report

